¡Cuánto Amo Tu Voluntad!

Decimoséptimo Domingo del Tiempo Ordinario
Ciclo A

Salmo 119:57, 72, 76-77, 127-128, 130 (R/97)

Lourdes Montgomery

RESPUESTA : (♩ =) 1ª vez: Cantor, Todos repiten; después: Todos

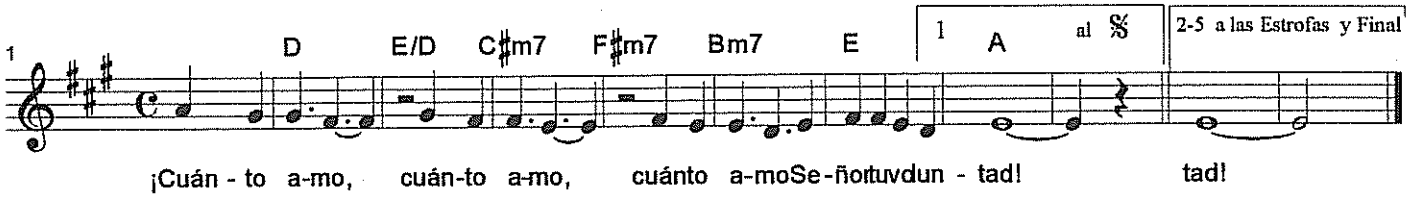

Estrofa 1-3

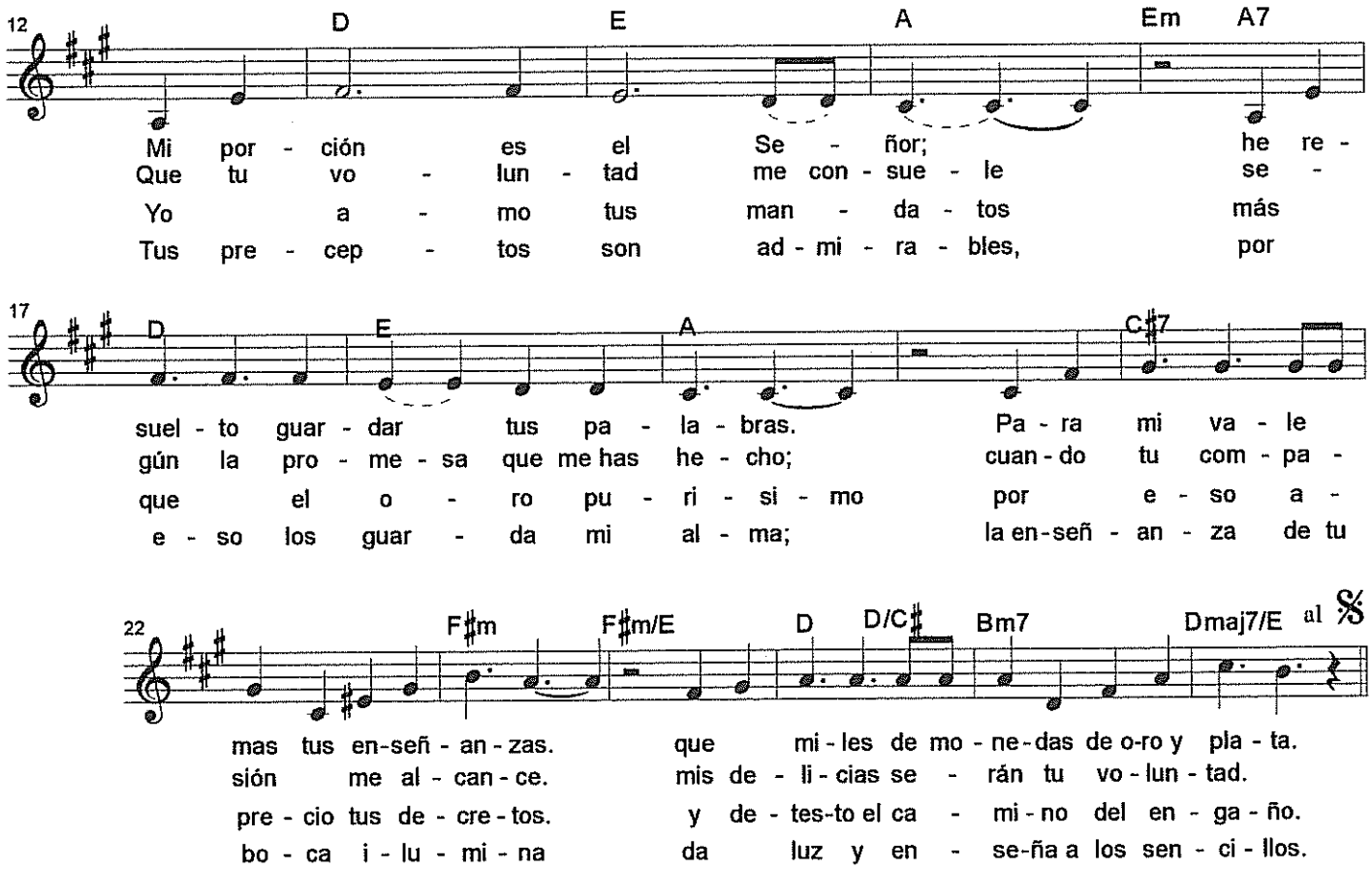

The Rhythm foundation of this piece is a 5 note clave:

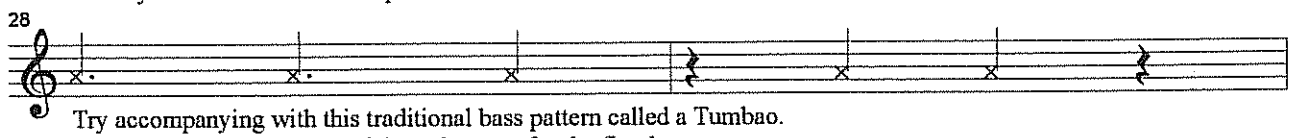

Try accompanying with this traditional bass pattern called a Tumbao.
Notice the root is always anticipated except for the first beat.

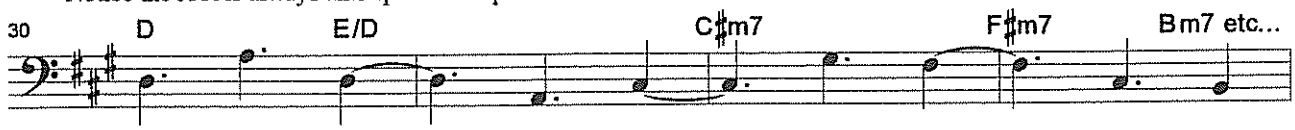

©July 4, 2002, Lourdes Montgomery, All rights reserved