

All Region Bass 2016-17 SET 3

New Method for Double Bass Volume 1 by Simandl Perform Etude #6 (ON PAGE 26)

Simandl

♩ = 132

6.

All Region Bass 2016-17 - Set 3

New Method for Double Bass Volume 1 by Simandl

Etude #8 (ON PAGE 32)

Simandl

6. $\text{♩} = 120$

All Region Bass 2016-17

Overture to The Magic Flute

Allegro $\text{♩} = 84$

Mozart

All Region Bass 2016-17

Symphony 4 - Movt. 2

Prepare for All-State, but NOT for All-Region

Andante Moderato ♩ = 80

Brahms

The musical score is written for Bassoon in 6/8 time. It begins with a piano (pizz.) section marked *f*, followed by an arco section also marked *f*. The piece concludes with a fortissimo (*ff*) section featuring several triplet patterns.

All Region Bass 2016-17

Symphony 4 - Movt. 4

Prepare for All-State, but NOT for All-Region

SALTARELLO

Presto $\text{♩} = 96$

Mendelssohn

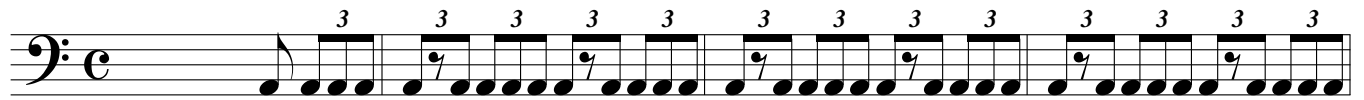

p *cresc.*

ff

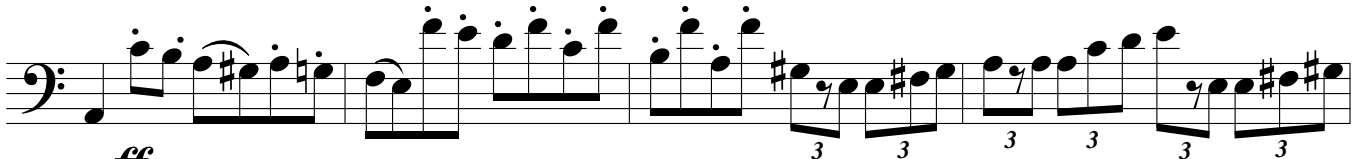

ff

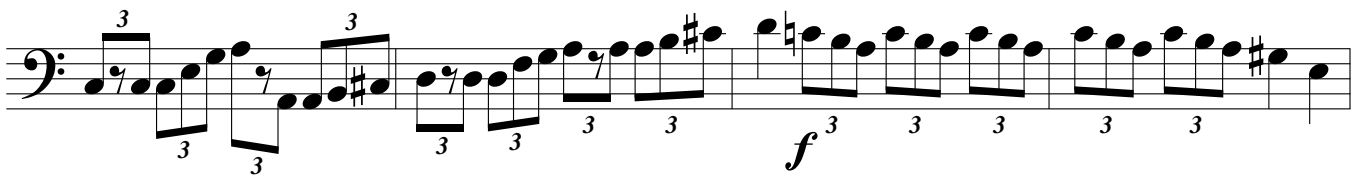
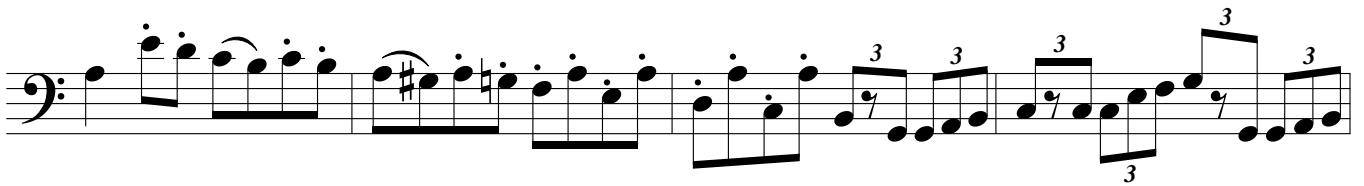

f

ff

p